

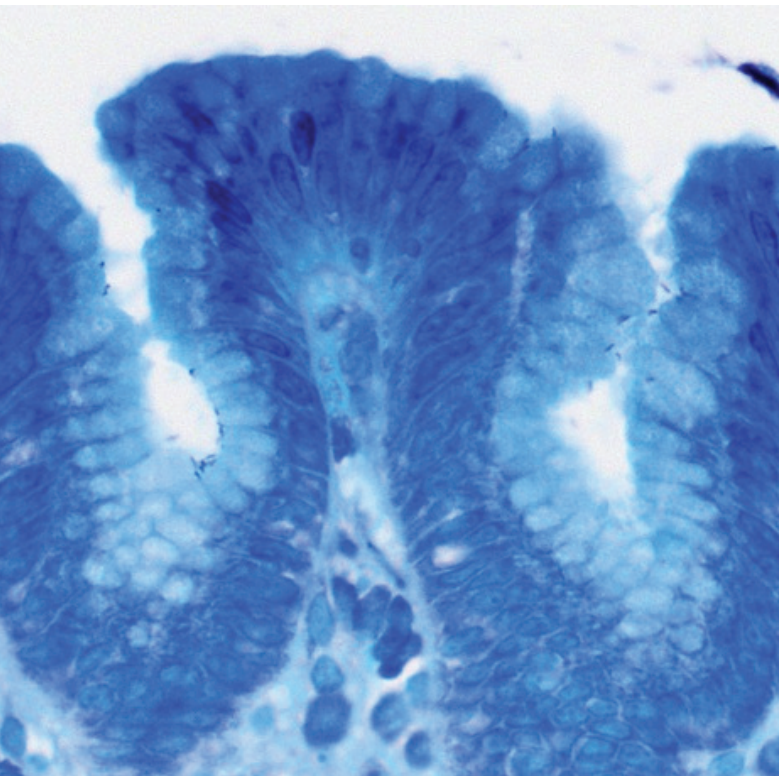

SOCIÉTÉ SUISSE DE PATHOLOGIE
SCHWEIZERISCHE GESELLSCHAFT FÜR PATHOLOGIE
SWISS SOCIETY OF PATHOLOGY



90th Annual Congress 2025 / 3rd Swiss Pathology Days / General Assembly 2025

20.-22. NOV. 2025 - LAKE SIDE ZÜRICH

www.med-patho.ch



Driving diagnostic certainty with Roche Digital Pathology

Slide scanning

Experience high image quality and reliability with tray-based **VENTANA® slide scanners**

Pathologist interface

Manage, collaborate and report with **navify® Digital Pathology**

Image analysis algorithms

Improve diagnostic confidence with standardised results for complex slide evaluations



Our growing network of digital pathology open environment collaborators helping **build the future with AI**



Please note that some of the collaborator tools are products in development, have not been commercialized in all markets, and are subject to change without notice. Timelines for launch of collaborator tools vary and will be communicated upon commercialization. Some algorithms are For Research Use Only (RUO) and not for use in diagnostic procedures. Please consult with local markets on the regulatory status of these algorithms.

 **Learn more**
go.roche.com/digital-pathology

DEAR COLLEAGUES, DEAR FRIENDS,

It is our great pleasure to welcome you to the 3rd **Swiss Pathology Days and the 90th Annual Meeting of the Swiss Society of Pathology**. This milestone edition serves as a unique opportunity to reflect on our shared journey while looking ahead to the exciting future of pathology.

As our field continues to evolve with groundbreaking technologies and new diagnostic approaches, we also recognize the enduring importance of foundational knowledge, and the expertise passed down through generations. Which is why for this year, we are embracing the theme: **'Pathology in Transition'**

Once again, as in previous editions, Junior pathologists are proud to have been actively involved in the organization of this congress. We thank the **Swiss Society of Pathology (SSPath)** executive board, who keep showing their commitment to fostering the next generation of pathologists.

The **scientific program** has been carefully curated to engage both trainees and experienced specialists. We have invited not only nationally but also internationally renowned experts that will discuss a verity of topics, from **complicated H&E diagnoses of liver injury, pancreatobiliary lesions and IBD, to advancements in Salivary and Thyroid Cytopathology and Postmortem Diagnosis**. A shared session with the **Swiss Society of Molecular Pathology (SSMolPath)** and a special talk from an expert oncologist has been organized to tackle challenging, but relevant and

current subjects in molecular pathology and personalized patient management. Tailored more specifically to the younger pathologists, this year's Postgraduate Course and Slide Seminar will discuss **Nightmare Topics in Pathology made Simple**, having experts in their respective fields explain difficult topics and their approach to **Salivary Gland Tumors, cutaneous adnexal tumors, neuroendocrine neoplasms and Inflammatory Dermatopathology**.

Beyond the scientific sessions, we look forward to welcoming you to our **social events**, including the **Gala Dinner** and other informal gatherings—making opportunities to reconnect with colleagues and build new professional relationships in a warm and inspiring atmosphere.

With the stunning **cityscape of Zurich** and the facilities of the venue, we are confident that this congress will be both a memorable and enriching experience.

We look forward to seeing you and to an exciting exchange of ideas as we explore the future of pathology together!

With best regards,
On behalf of the organizing committee



A KEY TO MORE POSSIBILITIES IN AN INCREASING NUMBER OF INDICATIONS ^{1,2}



References: 1. KEYTRUDA® (pembrolizumab) prescribing information, www.swissmedicinfo.ch. Last accessed: 07.04.2025. 2. www.compendium.ch. Last accessed: 07.04.2025. For information on the timeline of indication approvals, visit the "News" section at the bottom of Product KEYTRUDA®. Copies of the study publications can be requested at dpoc.switzerland@msd.com. KEYTRUDA® Dispensing Category: A.

Before prescribing please consult the full prescribing information published on the homepage of Swissmedic (www.swissmedicinfo.ch).

MSD Merck Sharp & Dohme AG, Werftstrasse 4, 6005 Lucerne, Suisse
Copyright © 2025 Merck & Co., Inc., Rahway, NJ, USA and its affiliates.
All rights reserved. CH-KEY-01175/04.2025.

For more information visit:
mymsd.ch/Keytruda



MammaTyper®

Molecular subtyping test
for breast cancer

Early, accurate diagnosis to help
guide better treatment decisions



Ki-67

Serial testing of Ki-67
in Neo Adjuvant endocrine therapy
(multiple biopsies)

ER

Pre-selection of patient liable
to show resistance
to endocrine therapy

HER2

Defining HER2 Low using response
in real world to ADC therapy

PR

Can progesterone alone
be used to screen
for risk of recurrence?



PRODUCTS FOR MOLECULAR ONCOLOGY LABS

REAL-TIME PCR ASSAYS



- COLORECTAL CANCER
- GIST Gastrointestinal Stromal Tumors
- GLIOBLASTOMA
- LUNG CANCER
- MELANOMA
- THYROID CANCER
- LEUKEMIA

NGS ASSAYS

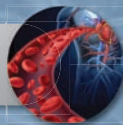

- BREAST CANCER
- FUSION PANEL
- HOTSPOT PANEL

ISOLATION KITS, SAMPLE QUALITY ASSESSMENT AND ADD. CONTROLS

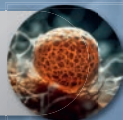

TABLE OF CONTENT

Welcome	page	3
Organization	page	6-7
General Information	page	8
Registration Fees	page	9
Abstract Submissions	page	10
CME Credits	page	11
Accommodation & Travelling to Zurich	page	12
Program at a Glance	page	13-15
Scientific Program Postgraduate Course	page	16
Scientific Program 90th Annual Congress	page	17-20
Scientific Program Slide Seminar	page	21-22
Floorplan	page	23-24
Sponsored Lectures and Industry Symposia	page	25
Save the Dates	page	26

ORGANIZATION

HOST ORGANIZATION

Swiss Society for Pathology (SGPath/SSPath)

www.sgpath.ch

Represented by PD Dr. Sylvia Höller, President SSPath

ORGANIZING COMMITTEE / SCIENTIFIC COMMITTEE

Grégoire Arnoux, Geneva

Arnaud Bakaric, Geneva

Aziz Chouchane, Bern

Martina Haberecker, Zürich

Yasmine Lahoubi, Basel

Tereza Losmanová, Bern

Umberto Maccio, Zürich

Francesca Melega, Zürich

Claire Royer-Chardon, Lausanne

Michael Schmid, St. Gallen

Charlotte Wiegand, Basel

ABSTRACT COMMITTEE

Laura Rubbia-Brandt, Geneva

Matthias Matter, Basel

Emilian Olteanu, Vancouver

SGPATH/SSPATH BOARD

President

Sylvia Höller, Zürich

Vice President

Philip Went, Zürich

Administration

Jae Kyoung Pak, Zürich

Representative Cytopathology

Sophia Taylor, Sion

Kirsten Mertz, Basel

Aziz Chouchane, Bern

Martina Haberecker, Zürich

Representative Molecular Pathology

Thomas McKee, Epalinges

Representative Postgraduate and Continuous Education

Peter Bode, Winterthur

Representative Quality Assurance

Ekkehard Hewer, Lausanne

Representative Tariff Commission

Davide Soldini, Zürich



GENERAL INFORMATION

CONGRESS VENUE	Lake Side Zurich Bellerivestrasse 170, 8008 Zürich https://lake-side.ch	NOT INCLUDED IN THE REGISTRATION FEE
CONGRESS SECRETARIAT	LMM Medical Management Furrengasse 2, 6004 Luzern tl@med-management.ch	CERTIFICATE OF ATTENDANCE
ONLINE REGISTRATION	www.med-patho.ch Onsite registration also possible (onsite fee)	CANCELLATION
WELCOME DESK	The welcome desk is located at the entrance of the exhibition and will operate during the following hours: Thursday, 20.11.25 08:00-09:00 Friday, 21.11.25 07:00-08:00 Saturday, 22.11.25 08:00-10:00	INDUSTRIAL EXHIBITION
INCLUDED IN REGISTRATION FEE	Access to the half-day postgraduate-course, the congress & slide seminar according to registration, certificate of attendance, badge, coffee breaks & lunch / snacks.	

The Gala Dinner is not included and has to be booked separately when registering (CHF 100)

The certificate of attendance will be sent by email to all participants (slide seminar included) after the event.

Written notification is required for all cancellations and changes. In case of cancellation 30 days prior to the event, reimbursement of the amount minus CHF 60.00 for administrative costs. Thereafter no refunds possible. « Early bird » registration must be paid during this period. Later payment will increase the invoice to the current price. Administrative costs will be charged to no shows. Legal jurisdiction is Lucerne.

An Industry Exhibition will take place at the Congress venue on

Thursday, 20.11.2025

Friday, 21.11.2025

Saturday, 22.11.2025

HALF-DAY POSTGRADUATE COURSE

SGPATH/SSPATH 90 ANNUAL CONGRESS

ONLINE REGISTRATION

	Early fee (before Sept 30, 2025) CHF 120	Late fee & onsite (as of Oct 1, 2025) CHF 140
Thursday, Nov 20, 2025 Participant		
2 days (without Slide Seminar)		
Members SGPath/SSPath	CHF 310	CHF 350
Junior SGPath/SSPath	CHF 140	CHF 180
Non-members	CHF 480	CHF 580
Residents/ Students (non-members)	CHF 200	CHF 240
1 day		
Members SGPath/SSPath		CHF 160
Non-members		CHF 300
Residents/ Students (non-members)		CHF 110
SLIDE SEMINAR Saturday, Nov 22, 2025		
Members SGPath/SSPath		CHF 0
Non-members		CHF 140
Residents/ Students (non-members)		CHF 90
GALA DINNER		CHF 100
www.med-patho.ch		



ABSTRACT SUBMISSIONS

ABSTRACT SUBMISSIONS	The abstracts are to be submitted online via https://abstracts.medwhizz.com/e/sgpath-2025 Deadline for submission of diagnoses on the platform: until 29. August 2025 17:00 CET.
SLIDE SEMINAR / DIAGNOSES SUBMISSIONS	The diagnoses are to be submitted online via www.sgpathslideseminar.ch Deadline for submission of diagnoses on the platform (open as of Monday, Nov. 10, 2025): until Wednesday, Nov. 19, 2025 17:00 CET.
POSTER EXHIBITION	Thursday, 20.11.25 - Friday, 21.11.25, 08:00-17:00
POSTER PRESENTATION	2 moderated poster presentations: on Thursday, 20.11.25 at 14:45-15:15 and on Friday 21.11.25 at 09:30-10:30.
PRIZE	3 best poster award prices: 1st - CHF 1'000.00 2nd - CHF 800.00 3rd - CHF 500.00
AWARD CEREMONY	The poster award ceremony is in Saal 1 on Friday, 21.11.2025 at 17:45-18:00
LANGUAGE	The language of the congress is English.

CME CREDITS

Credit points given by the Swiss Society of Pathology:

HALF-DAY POSTGRADUATE COURSE	3 credits
PATHOLOGY ANNUAL CONGRESS	THURSDAY, 20.11.25 FRIDAY, 21.11.25 4 credits 8 credits
SLIDE SEMINAR	PARTICIPATION DIAGNOSES 3 credits 2 credits



ACCOMMODATION & TRAVELLING TO ZURICH

HOTEL BOOKING	We would kindly ask you to book your own hotel. There is a large number of hotels within different price categories available in Zurich.
TRAVEL INFORMATION	Lake Side is a restaurant and event venue located at Bellerivestrasse 170, 8008 Zürich, Switzerland , situated directly on the shores of Lake Zurich in the Seefeld district.
BY AIR AND TRAIN	From the airport in Zurich (approx. 30 minutes), there are regular trains to Zürich Tiefenbrunnen. Train schedule & ticketing on www.sbb.ch
BY CAR	Various parking facilities are available near the venue. The nearest is the Zürichhorn parking garage at Baurstrasse 9 – approx. 6 minutes’ walk to Lake Side, Bellerivestrasse 170.

PROGRAM AT A GLANCE

THURSDAY, NOVEMBER 20

8:00 - 9:00	Registration for Postgraduate Course	Foyer ground floor
9:00 - 12:00	Postgraduate course: Nightmare Topics in Pathology Made Simple	Saal 1
12:00 - 13:00	Small lunch (60min) for Postgraduate course	Exhibition Area
PATHOLOGY		
12:00 - 13:00	Registration for annual meeting	Foyer ground floor
13:00 - 13:15	Opening and Welcome (15min)	Saal 1
13:00 - 14:45	Scientific session I: H&E, still the key to diagnostic digestion	Saal 1
14:45 - 15:15	Break (30min)	Exhibition Area
14:45 - 15:15	Poster Presentation	Tierra
15:15 - 15:30	Announcement EPA (15min)	Saal 1
15:30 - 17:00	Scientific session II: Forensic meets Pathology	Saal 1
17:00 - 17:30	Oral Presentation Session I	Saal 1
17:30 - 18:00	Special Presentation	Saal 1
18:00 - 19:00	Post board exhibition & drink	
(18:00 - 18:40)	Institute Directors conference	
GROUND FLOOR:	Registration – Poster Exhibition – Exhibition area – coffee breaks - Restaurant	
1ST FLOOR:	Auditorium – Exhibition area – coffee breaks and lunch snacks	

PROGRAM AT A GLANCE

FRIDAY, NOVEMBER 21

7:00 - 8:00	Registration	Foyer ground floor
08:00 - 9:30	Scientific session III: From PAP to Pathways	Saal 1
09:30 - 10:30	Break (30min)	Exhibition Area
09:30 - 10:30	Poster Presentation	Tierra
10:30 - 12:00	Scientific session IV: Infectious diseases: From Morphology to Metagenomics	Saal 1
12:00 - 12:30	Sponsered Lecture	Saal 1
12:40 – 13:25	GA Swiss Society for Molecular Pathology (SGMP/SSMP)	Fuego
12:30 - 13:45	Lunch (75min)	Exhibition Area
INDUSTRY SYMPOSIA		
13:45-14:15	Oral Presentation Session II	Saal 1
14:15-15:45	Scientific session V: Molecular pathology for the general pathologist basics	Saal 1
15:45 - 16:15	Break (30min)	Exhibition Area
16:15-17:45	Scientific session VI: Molecular pathology for the general pathologist advanced	Saal 1
17:45 - 18:00	Poster Award ceremony (15 min)	Saal 1
18:00	Apero and Gala dinner	Restaurant

PROGRAM AT A GLANCE

SATURDAY, NOVEMBER 22

8:00 - 10:00	Registration	Foyer ground floor
8:30 - 9:30	GA Swiss Society for Pathology (SGPath/SSPath)	Saal 1
10:00 - 11:30	Slide seminar I: Inflammatory dermatosis: a pattern based approach for the general pathologist	Saal 1
11:30 - 12:00	Break (30min)	Exhibition Area
12:00 - 13:30	Slide seminar II: Inflammatory dermatosis: a pattern based approach for the general pathologist	Saal 1
13:30	End of the 90th Annual Congress 2025	

GROUND FLOOR: Registration – Poster Exhibition – Exhibition area – coffee breaks - Restaurant
1ST FLOOR: Auditorium – Exhibition area – coffee breaks and lunch snacks



POSTGRADUATE COURSE

THURSDAY, NOVEMBER 20

8:00 - 9:00	Registration for Postgraduate Course	Foyer ground floor	
	Postgraduate course: Nightmare Topics in Pathology Made Simple		
	Chair: Daniela Mihic-Probst (Zurich)	Michael Schmid (St. Gallen)	
9:00 - 9:30	Salivary gland tumors	Niels Rupp (Zurich)	Saal 1
9:30 - 10:00	Cutaneous adnexal tumors	Dmitry Kazakov (Zurich)	Saal 1
10:00 - 10:30	DIPNECH and pulmonary neuroendocrine neoplasm specificity	Aurelie Cazes (Paris)	Saal 1
10:30 - 11:00	Break (30min)	Exhibition Area	
	Chair: Daniela Mihic-Probst (Zurich)	Gregoire Arnoux (Geneva)	
11:00 - 11:30	Young Swiss Pathologist	Marie Maillard (Lausanne)	Saal 1
11:30 - 12:00	Inflammatroy dermatopathology	Gurkan Kaya (Geneva)	Saal 1
12:00 - 13:00	Small lunch (60min) for Postgraduate course	Exhibition Area	



PHILIPS



Starten Sie in eine neue Ära der Effizienz

Die digitale Pathologie entwickelt sich rasant – mit innovativen Lösungen, Künstlicher Intelligenz und nahtloser IT-Integration. Wir möchten Sie auf diesem Weg begleiten und Ihnen zeigen, wie moderne Technologien Sie in Ihrem Arbeitsalltag konkret unterstützen können.

Mit den Lösungen von Philips können Sie Prozesse vereinfachen und klinische Erkenntnisse schneller gewinnen. Unsere skalierbare Plattform kombiniert leistungsstarke Hard- und Software mit sicheren Datenstrukturen – und lässt sich nahtlos in Ihre bestehende IT-Landschaft integrieren*.

Erfahren Sie mehr unter: www.philips.de/digitalpathology

*PIPS generiert Syntax-Dateien, die mit dem Software Development Kit (SDK) von Drittanbietern für KI-Anwendungen genutzt werden können

*Heatmap wurde erstellt von Ibox KI

90TH ANNUAL CONGRESS

FRIDAY, NOVEMBER 21



12:00 - 13:00	Registration for annual meeting	Foyer ground floor
13:00 - 13:15	Opening and Welcome (15min)	Saal 1
Scientific session I: H&E, still the key to diagnostic digestion		
	Chair: Daniela Lenggenhager (Zurich)	Claire Royer-Chardon (Lausanne)
13:15 - 13:45	Liver Pathology, when signs do not equal patterns	Laura Rubbia-Brandt (Geneva) Saal 1
13:45 - 14:15	Staining the truth : the power of H&E in pancreatic cancer diagnosis	Christine Sampoux (Lausanne) Saal 1
14:15 - 14:45	IBD beyond the basics	Aart Mookhoek (Bern) Saal 1
14:45 - 15:15	Break (30min)	Exhibition Area
14:45 - 15:15	Poster Presentation	Tierra
15:15 - 15:30	Announcement EPA (15min)	Peter Bode (Winterthur) Saal 1

Scientific session II: Forensic meets Pathology		
	Chair: Alexander Lobrinus (Geneva)	Umberto Maccio (Zurich)
15:30 - 16:00	Molecular Autopsy	Emilian Olteanu (Vancouver) Saal 1
16:00 - 16:30	Forensic Insights for Pathologists: Approaching Autopsies with Medicolegal Considerations	Christine Elisabeth Süß (St. Gallen) Saal 1
16:30 - 17:00	Forensic Insights for Pathologists: Virtopsy	Dominic Gascho (IRM Zürich) Saal 1
17:00 - 17:30	Oral Presentation Session I	Saal 1
Special Presentation		
	Chair: Sylvia Höller (Zurich)	
17:30 - 18:00	30th anniversary of IPath platform	Patrick Adam (Ingolstadt) Saal 1
18:00 - 19:00	Post board exhibition & drink	Saal 1
(18:00 - 18:40)	Institute Directors conference	Saal 1

90TH ANNUAL CONGRESS

FRIDAY, NOVEMBER 21

7:00 - 8:00	Registration	Foyer ground floor	
Scientific session III: From PAP to Pathways			
	Chair: Anja Schmitt (Zurich)	Tereza Losmanova (Bern)	
08:00 - 8:30	Cervical cancer screening Cytopathology: from tree bark to AI	Sophia Taylor (Valais)	Saal 1
08:30 - 9:00	Next Generation Salivary Gland Cytopathology - The significance of ancillary testing	Niels Rupp (Zurich)	Saal 1
09:00 - 9:30	The Thyroid Cytopathology Journey: Classic Principles, Modern Innovations	Claudio Bellevicine (Napoli)	Saal 1
09:30 - 10:30	Break (30min)	Exhibition Area	
09:30 - 10:30	Poster Presentation	Tierra	
Scientific session IV: Infectious diseases: From Morphology to Metagenomics			
	Chair: Gieri Cathomas, Azis Chouchane (Bern)		
10:30 - 11:00	Histomorphological diagnosis of infectious diseases in 2025 – putting the heart before the head?	Ula Mahadeva (London)	Saal 1
11:00 - 11:30	Molecular Diagnostic of Infectious Disease in Pathology	Kirsten Mertz (Basel)	Saal 1
11:30 - 12:00	Metagenomics	Ronny Nienhold (Zurich)	Saal 1
12:00 - 12:30	Sponsered Lecture: Pathology in Transition	EXACT SCIENCES Dr. Helen Bailey, MD (San Francisco)	Saal 1
	Chair: Zsuzsanna Varga (Zurich)		
12:40 - 13:25	GA Swiss Society for Molecular Pathology (SGMP/SSMP)	Saal 1	

12:30 - 13:45	Lunch (75min)	Exhibition Area	
INDUSTRY SYMPOSIA			
13:45 - 14:15	Oral Presentation Session II	Saal 1	
Scientific session V: Molecular pathology for the general pathologist basics			
		Martina Haberecker (Zurich)	
14:15 - 14:45	Understanding the Technical Limits (focus NGS) of Molecular Pathology Techniques.	Illaria Alborelli (Basel)	Saal 1
14:45 - 15:15	Decoding Complexity: Standardizing NGS Report Interpretation.	Yann Christinat (Geneva)	Saal 1
15:15 - 15:45	Sponsored Lecture: Meeting Oncologists' Needs	 Alfredo Addeo, Claudio de Vito (Geneva)	Saal 1
15:45 - 16:15	Break (30min)	Exhibition Area	
Scientific session VI: Molecular pathology for the general pathologist advanced			
Chair: Thomas McKee (Epalinges)		Yasmine Lahoubi (Basel)	
16:15 - 16:45	The role of liquid biopsy	Paul Hofmann (Nice)	Saal 1
16:45 - 17:15	WES/WGS for routine diagnostic, future or dream.	TBA	Saal 1
17:15 - 17:45	Germline Variants and Cancer Risk: A Collaborative Approach for Better Outcomes.	Jan Rüschhoff, Fabienne Christine Meier-Abt (Zurich)	Saal 1
17:45 - 18:00	Poster Award ceremony (15 min)	Saal 1	
18:00	Apero and Gala dinner	Restaurant	

SLIDE SEMINAR

SATURDAY, NOVEMBER 22 - SAAL 1

8:00 - 10:00	Registration		Foyer ground floor
8:30 - 9:30	GA SGPath/SSPath		Saal 1
Slide seminar Part I: Inflammatory dermatosis: a pattern based approach for the general pathologist <i>Chair: Arnaud Bakaric (Geneva), Charlotte Wiegand (Basel), Francesca Melega (Zurich)</i>			
10:00 - 11:30	Case presentation	see below	Saal 1
11:30 - 12:00	Break (30min)		Exhibition Area
Slide seminar Part II:			
12:00 - 13:30	Case presentation	see below	Saal 1
13:30	End		

SPEAKER SLIDE SEMINAR:

Mohamed Abdou (Valais)

Yara Banz (Bern)

Helmut Beltraminelli (Locarno)

Roland Blum (Bern)

Sofia Bogiatz (Geneva)

Laurence Feldmeyer (Lucerne)

Kathrin Glatz (Basel)

Daniela Mihic-Probst (Zurich)

Beda Mühleisen (Basel)

Katrin Pfaltz (Zurich)

Maxime Vernez (Lausanne)



FLOORPLAN
GROUND FLOOR



FLOORPLAN
1ST FLOOR

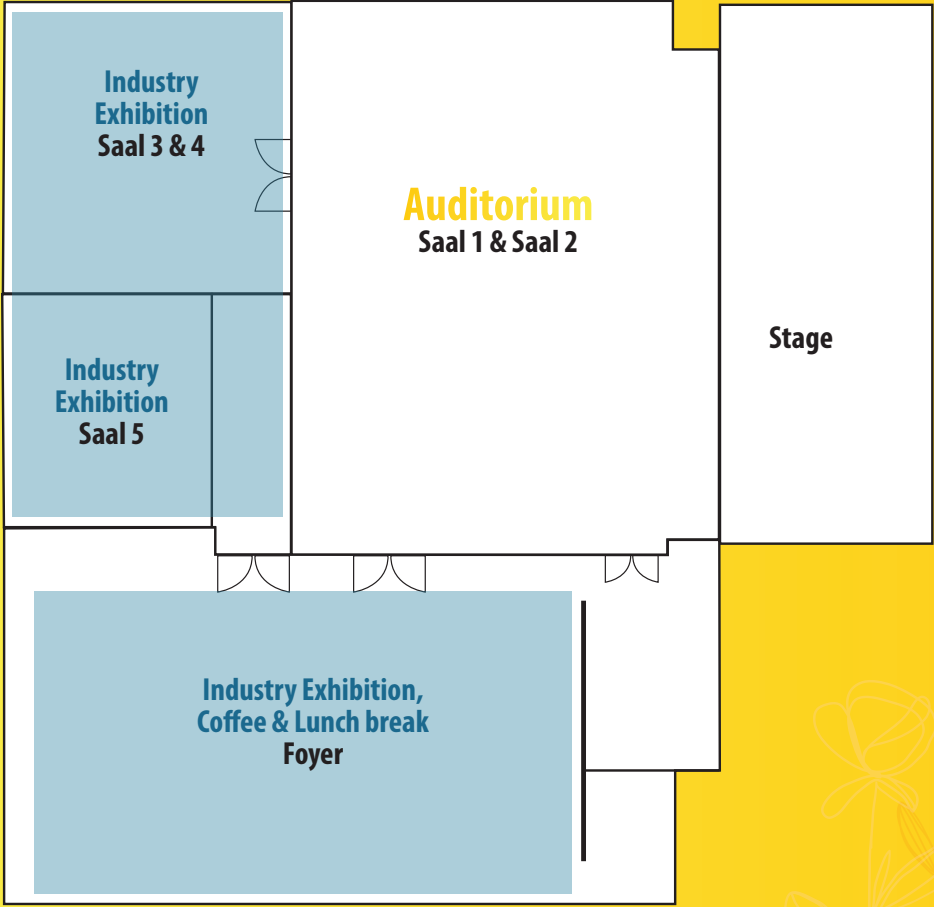

SPONSORED LECTURE

**EXACT
SCIENCES**

AstraZeneca

INDUSTRY SYMPOSIUM

 **MSD**

 **Roche**

Il s'agit d'un soutien d'une session de 30 minutes sur la base du programme scientifique que, le sponsor n'a pas d'influence ni sur le contenu ni sur le choix de l'orateur (responsabilité de la SGPath).

*Es handelt sich um eine finanzielle Unterstützung für einen 30-minütigen Vortrag auf der Grundlage des wissenschaftlichen Programms.
Der Sponsor hat keinerlei Einfluss auf den Inhalt oder auf die Wahl des Referenten, dieses obliegt alleine der SGPath.*

*It is a financial support of a 30-minute session based on the scientific program, the sponsor has no influence on the content,
nor on the choice of the speaker (responsibility of the SGPath).*

SLIDE SEMINAR JANUAR 2026: 24.01.26 – INSELSPITAL BERN

SLIDE SEMINAR MAY 2026: 09.05.26 – USZ UNIVERSITÄTS SPITAL ZÜRICH

SLIDE SEMINAR MAY 2027: 22.05.27 – USZ UNIVERSITÄTS SPITAL ZÜRICH

SLIDE SEMINAR MAY 2028: 20.05.28 – USZ UNIVERSITÄTS SPITAL ZÜRICH

ANNUAL CONGRESS 2026 : 12.-14.11.26 – KULTUR & KONGRESSHAUS AARAU



Many thanks to our sponsors:



MSD

PHILIPS

